I Trust in You with All My Heart

Copyright Music: Public Domain
© 2019 Words: Charles Bethancourt
Based on Scottish Song, "O Waly, O Waly"

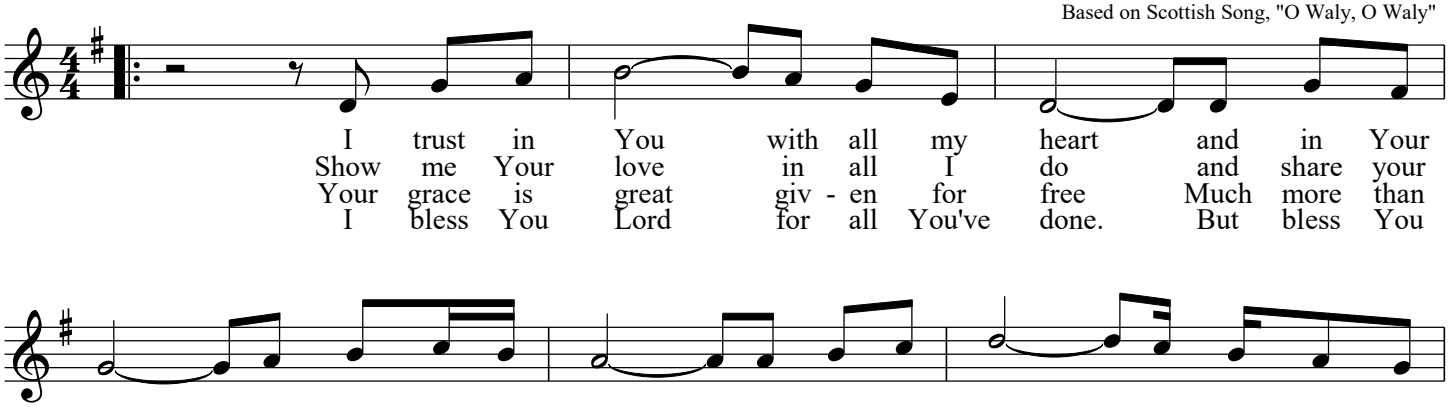

I trust in You with all my heart and in Your
Show me Your love in all I do and share your
Your grace is great giv - en for free Much more than
I bless You Lord for all You've done. But bless You

words may they nev - er part You are the Lord And I wor - ship
Word from my heart too. It was my sin that You took from
I de - serve from Thee. There is no gift I could give to
more for You're the One. I trust in You in all I

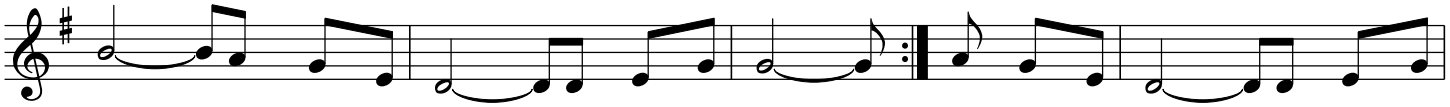

You. Please guide my steps All my life through.
me. and saved my soul So I'd be free. I am Yours, Lord My whole life
You. Please take my love and my praise too.
do I am Yours, Lord My whole life through.

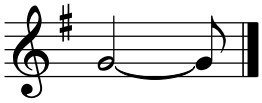

through.